

# FIRST FLOOR PLAN

SCALE: 1/8" = 1'-0"

## ROOM FINISH SCHEDULE

FLOORING FINISH	BASE FINISH	WALL FINISH	CEILING FINISH
A CARPET 32 OZ COMMERCIAL GRADE LOOP PILE SHAIR OR APPRVD. ALT.	1 4" H. CARPET BASE BOUND TOP EDGE TO MATCH FLOOR CARPET	A PAINT FLAT INTERIOR LATEX SHERWIN WILLIAMS* OR APPRVD. ALT.	1 2x 4 SECOND LOOK TILE LAY-IN CEILING 1/2" I" GRID * ARISTOCRAT* OR APPRVD. ALT. ( 9'-0" HGT. AFF )
B VCT 12"x22" AZROCK* OR APPRVD ALT.	2 4" H. VINYL COVE BASE * JOHNSONITE* OR APPRVD. ALT.	B PAINT SEMI-GLOSS INTERIOR LATEX SHERWIN WILLIAMS* OR APPRVD. ALT.	2 2x 4 VINYL FACED TILE LAY-IN CEILING 1/2" I" GRID * ARISTOCRAT* OR SERVISE RATED ( 9'-0" HGT. AFF )
C CERAMIC TILE GLAZED * NO SLIP * DAL-TILE* OR APPRVD. ALT.	3 4" H. CERAMIC TILE 1/2" BULL NOSE MATCH FLOOR TILE	C CERAMIC 4"x 4" WALL TILE GLAZED DAL-TILE* OR APPRVD. ALT. ( 1 TO 5'-0" AFF )	3 1/2" PAINTED GYPSUM CEILING BOARD OVER GALV. STEEL FRAMING
D QUARRY TILE 8" x 8" *NO SLIP* FOOD SERVICE DAL-TILE* OR APPRVD. ALT.	4 4" H. TILE 1/2" BULL NOSE MATCH FLOOR TILE	D FRP PEBBLE FINISH FIBERGLASS PANELS 1/2" OVER GUB FINISH	4
X EXISTING FINISHES TO REMAIN REPAIR OR PATCH AS REQUIRED DUE TO DEMO OR NEW CONST.	X EXISTING FINISHES TO REMAIN REPAIR OR PATCH AS REQUIRED DUE TO DEMO OR NEW CONST.	X EXISTING FINISHES TO REMAIN REPAIR OR PATCH AS REQUIRED DUE TO DEMO OR NEW CONST.	X EXISTING FINISHES TO REMAIN REPAIR OR PATCH AS REQUIRED DUE TO DEMO OR NEW CONST.

## FINISH NOTES:

- ALL FINISH MATERIALS SHALL BEAR THE RATINGS AS DESIGNATED IN TABLE 803.1 AND CHAPTER 8 OF THE INTERNATIONAL BUILDING CODE N.J. ED. FOR USE GROUP "A-3" IN A SPARKLEDED BUILD.
- ALL MATERIALS USED FOR INTERIOR FINISH AND TRIM SHALL BE CLASSIFIED IN ACCORDANCE WITH ASTM E84.
- ALL FLOOR FINISH MATERIALS SHALL COMPLY WITH THE DOC. FF-1 "PILL TEST" (CFRP & CFR, PART 1300).
- CARPET TO VCT TRANSITION STRIPS TO COMPLY WITH ADA BARRIER FREE ACCESS CODE FOR THRESHOLDS, AND TO BE "JOINTSOME".
- ALL OUTLETS, SWITCHES AND COVERS TO MATCH WALL FINISH COLORS, UNO.
- ALL DOOR TRIM TO BE PAINTED W/ SEMI GLOSS ALKID PAINT BY SHERWIN WILLIAMS COLOR TO MATCH WALLS.
- ALL WINDOW TRIM TO BE PAINTED W/ SEMI GLOSS ALKID PAINT BY SHERWIN WILLIAMS COLOR TO MATCH WALLS.

### ROOM NAME

100 A-1-A-1

FINISH NOTES:  
FLOORING -  
BASE -  
WALLS -  
CEILING -

THIS DOCUMENT IS THE PROPERTY OF HARRY D. BOPP AIA ARCHITECT. IT IS TO BE USED ONLY FOR THE PROJECT AND SITE SPECIFICALLY IDENTIFIED HEREIN. NO REPRODUCTION OR TRANSMISSION IS PERMITTED WITHOUT WRITTEN AUTHORIZATION.

**HARRY D. BOPP AIA**  
ARCHITECT

328 MAIN STREET - LUMBERTON, NEW JERSEY 08048  
(609) 651-1425  
HARRY D. BOPP  
AIA  
N.J.

PROPOSED INTERIOR RENOVATIONS TO THE EXISTING BUILDING FOR:  
**FISH RESTAURANT**  
54 RIDGEWOOD AVE.  
RIDGEWOOD, NEW JERSEY

**FIRST FLOOR PLAN**

REVISION	DATE
ISSUED FOR REVIEW	12-23-14
REV'D AND REISSUED	1-10-15

DATE **11-11-2014**

BY **CAD**

CHECKED

COMM. NO. **41-1/14**

SHEET NUMBER

**A-2**

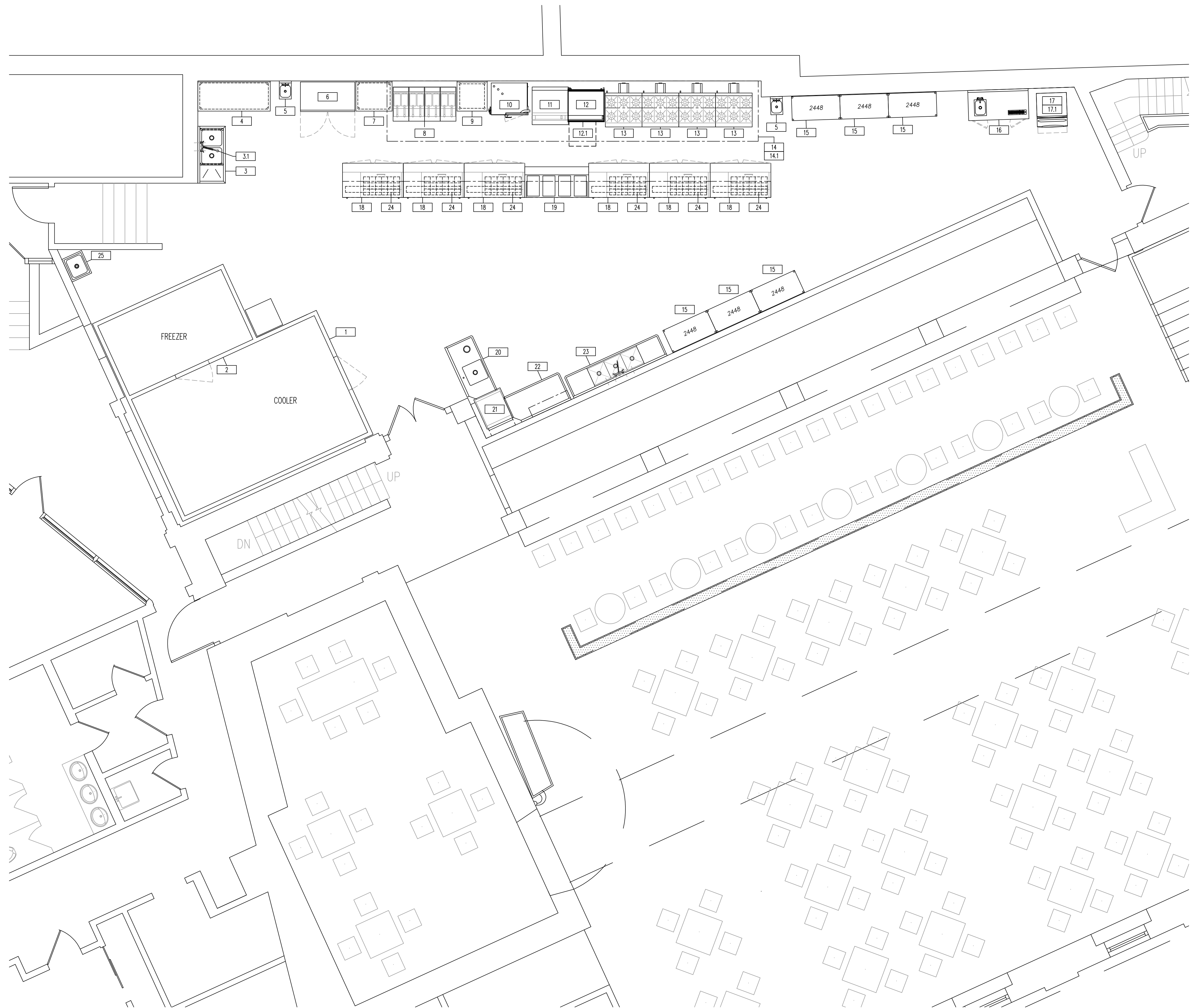

EQUIPMENT SCHEDULE

Item	Qty	Description	Comments
1	1	WALK-IN COOLER/FREEZER	COOLER SECTION
2	1	FREEZER SECTION	
3	1	SINK, SCULLERY, 2 COMPARTMENTS	
3.1	1	PRE-RINSE FAUCET	
4	1	TABLE, WORK	
5	2	SINK, HAND, WALL MOUNT	
6	1	REFRIGERATOR/FREEZER, DUAL-TEMP	
7	1	TABLE, WORK	
8	4	FRYER, DEEP FAT, GAS	
9	1	TABLE, WORK	
10	1	OVEN-STEAMER, COMBINATION	
11	1	PLANCHA GRILL	
12	1	GRIDDLE, GAS	
12.1	1	GRILL STAND, REFRIGERATED	
13	4	RANGE, RESTAURANT, GAS	
14	1	EXHAUST HOOD	
14.1	1	FIRE SUPPRESSION SYSTEM	LOC. TBD
15	6	WIRE SHELVING UNIT	
16	1	BEVERAGE COUNTER	
17	1	ICE MAKER W/O BIN	
17.1	1	BIN, ICE	
18	6	REFRIGERATOR, SANDWICH PREP	
19	1	TABLE, HOT FOOD	
20	1	SOILED DISH TABLE	
21	1	WAREWASHER, DOOR TYPE, HIGH TEMP	
22	1	CLEAN DISH TABLE	
23	1	THREE (3) COMPARTMENT SINK	
24	6	WARMER, FOOD OVERHEAD	
25	1	SINK, MOP	

REVISIONS

DATE

REV.

JOB NAME: FISH RESTAURANT

TYPE OF DRAWING: FOODSERVICE EQUIPMENT & UTILITIES

APPROVED BY & DATE:

DATE: 25 SEP 2014

SCALE: 1/4"=1'-0"

DRAWING NO. FS-1

SHEET 1 OF 1

CadSave Archive No.: G140903

Current Cadd File Name: Fish 092814 FS.dwg

DRAWN BY: TCC

CHECKED BY:

DATE: 25 SEP 2014

Singer Equipment Company

150 S. Twin Valley Rd. Elverson, PA 19520 Phone: 610-286-8000

7300 Lindbergh Blvd. Philadelphia, PA 19153 Phone: 215-365-0200

33-39 New Bridge Rd. Bergenfield, NJ 07621 Phone: 201-384-8877

80 N. Broadway Suite 1004 Hicksville, NY 11801 Phone: 516-931-6161

**SINGER**

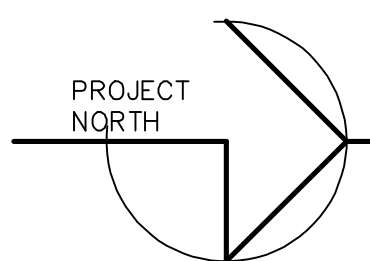
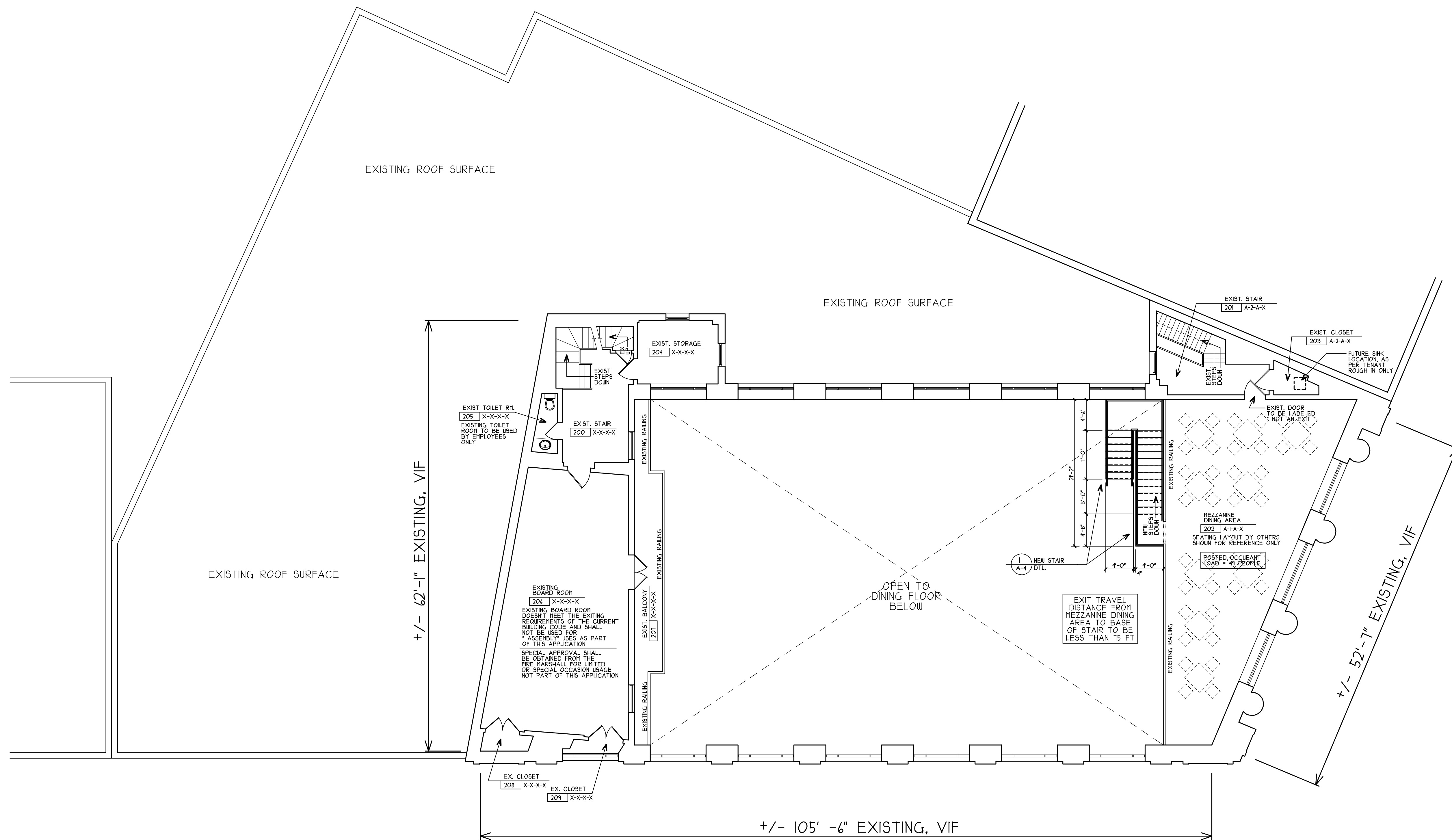

## MEZZANINE FLOOR PLAN

SCALE: 1/8" = 1'-0"

NOTE, THERE IS AN EXISTING THIRD FLOOR AREA ABOVE THE BOARD ROOM THAT IS USED AS A MECHANICAL SPACE AND IS NOT TO BE USED FOR OCCUPANCY UNDER THIS APPLICATION.  
NO WORK IS PROPOSED FOR THAT SPACE SO IT IS NOT SHOWN.

THIS DOCUMENT IS THE PROPERTY OF HARRY D. BOPP AIA ARCHITECT AND IS TO BE USED ONLY FOR THE PROJECT AND SITE SHOWN HEREON. NO REUSE OR REPRODUCTION WITHOUT WRITTEN AUTHORIZATION.

**HARRY D. BOPP AIA**  
ARCHITECT

328 MAIN STREET - LUMBERTON, NEW JERSEY 08048  
(609) 654-1425  
HARRY D. BOPP  
N.J. # 10761

PROPOSED INTERIOR RENOVATIONS TO THE EXISTING BUILDING FOR:

**FISH RESTAURANT**  
54 RIDGEWOOD AVE.  
RIDGEWOOD, NEW JERSEY

**MEZZANINE FLOOR PLAN**

REVISION	DATE
ISSUED FOR REVIEW	12-23-14
REV'D AND REISSUED	1-10-15

DATE **11-11-2014**  
BY **CAD**  
CHECKED  
COMM. NO. **41-1/14**

SHEET NUMBER  
**A-3**  
5 OF 15